

# Main Floor

- A. Elevator "A" (only access to Ambulatory Surgery Unit)
- B. Elevator "B" - (only access to Family Maternity Center) access to Dr. Elgharib & Outpatient Cardiac Services, 2nd floor

1. Main Lobby / Waiting Area
2. Women's Imaging Center / Digital Mammography
3. P.A.T.T. Office (Pre-Admission Teaching & Testing)
4. Reception Desk
5. Outpatient Lab / Blood-Draws
6. Emergency Department
- 6a. Emergency Waiting
- 6b. Emergency Reception Desk
- 6c. Ambulance Entrance
7. Admitting
8. Gift Shop & Park Street Café
9. Vending Machines
10. Cashier's Office
11. Medical Imaging
- 11a. Medical Imaging Reception
- 11b. Medical Imaging Waiting
12. MRI Suite



# Ground Floor

- A. Elevator "A"
- B. Elevator "B"
- C. Elevator "C"

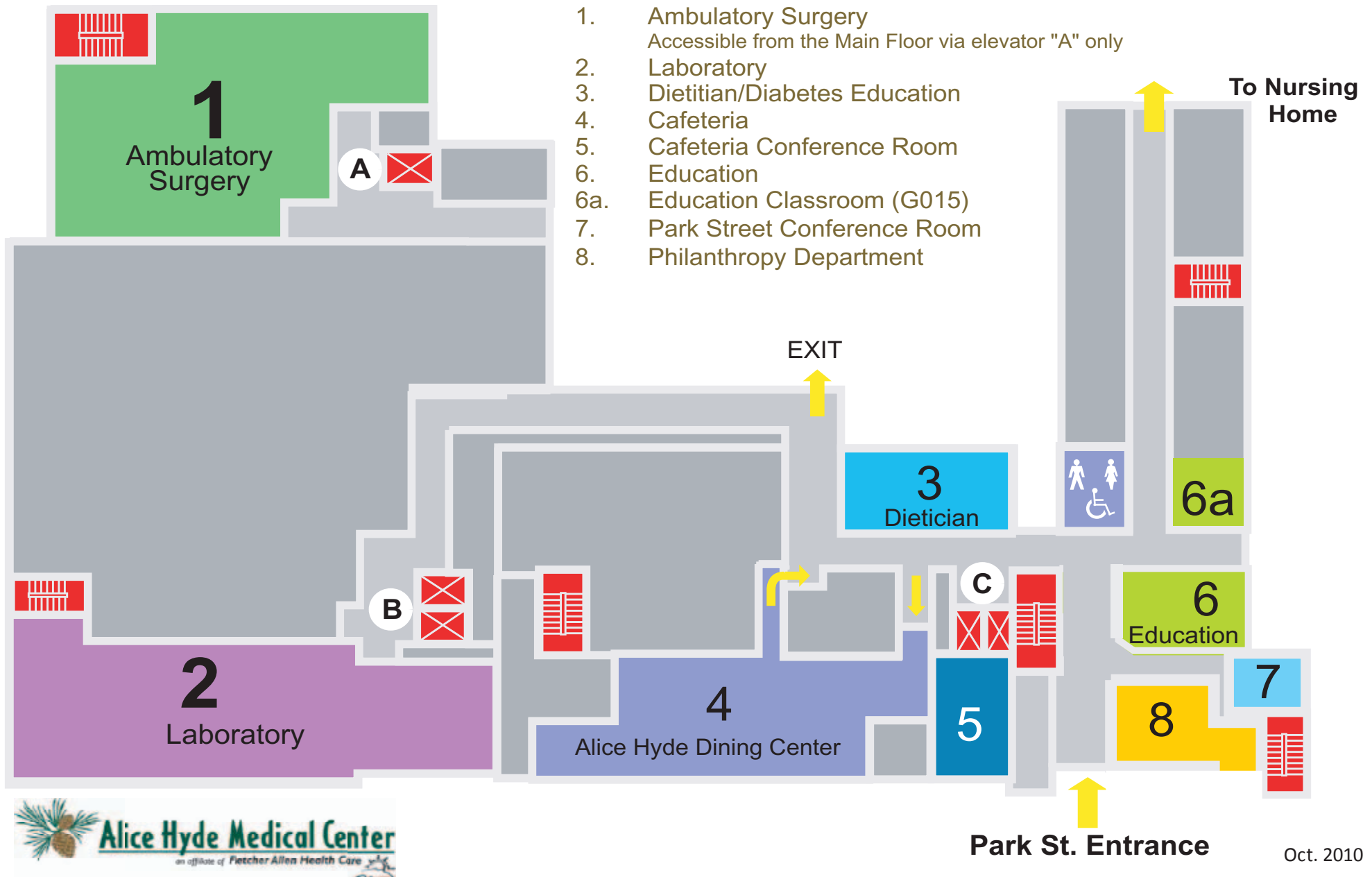

# First Floor

- B. Elevator "B"
- C. Elevator "C"

- 1. Patient Rooms
- 2. Nurse Station
- 3. Human Resources
- 4. Volunteer Office
- 5. Visitor Waiting Areas
- 6. Patient Resource Center / Waiting
- 7. Vending Machines
- 8. Health Info Services
- 9. Materials Management / Loading Dock



# Second Floor

B. Elevator "B" C. Elevator "C"

1. Patient Rooms

2. Outpatient Cardiac Services

- a. Waiting Room
- b. Cardiologist Office
- c. Stress Laboratory
- d. Sleep Room
- e. Sleep Room
- f. 2D Echo
- g-i. Exam Rooms
- j. Triage
- k. Cardiology Reception



# Third Floor

B. Elevator "B"

C. Elevator "C"

1. Family Maternity Center  
(access via elevator "B" only)

2. Maternity Waiting Area

3. Baby Viewing Area

4. Nurse Station

5. Administration

(access via elevator "C" only)

